

Pas 1: Se deschide meniul Tools, apoi se alege Accounts

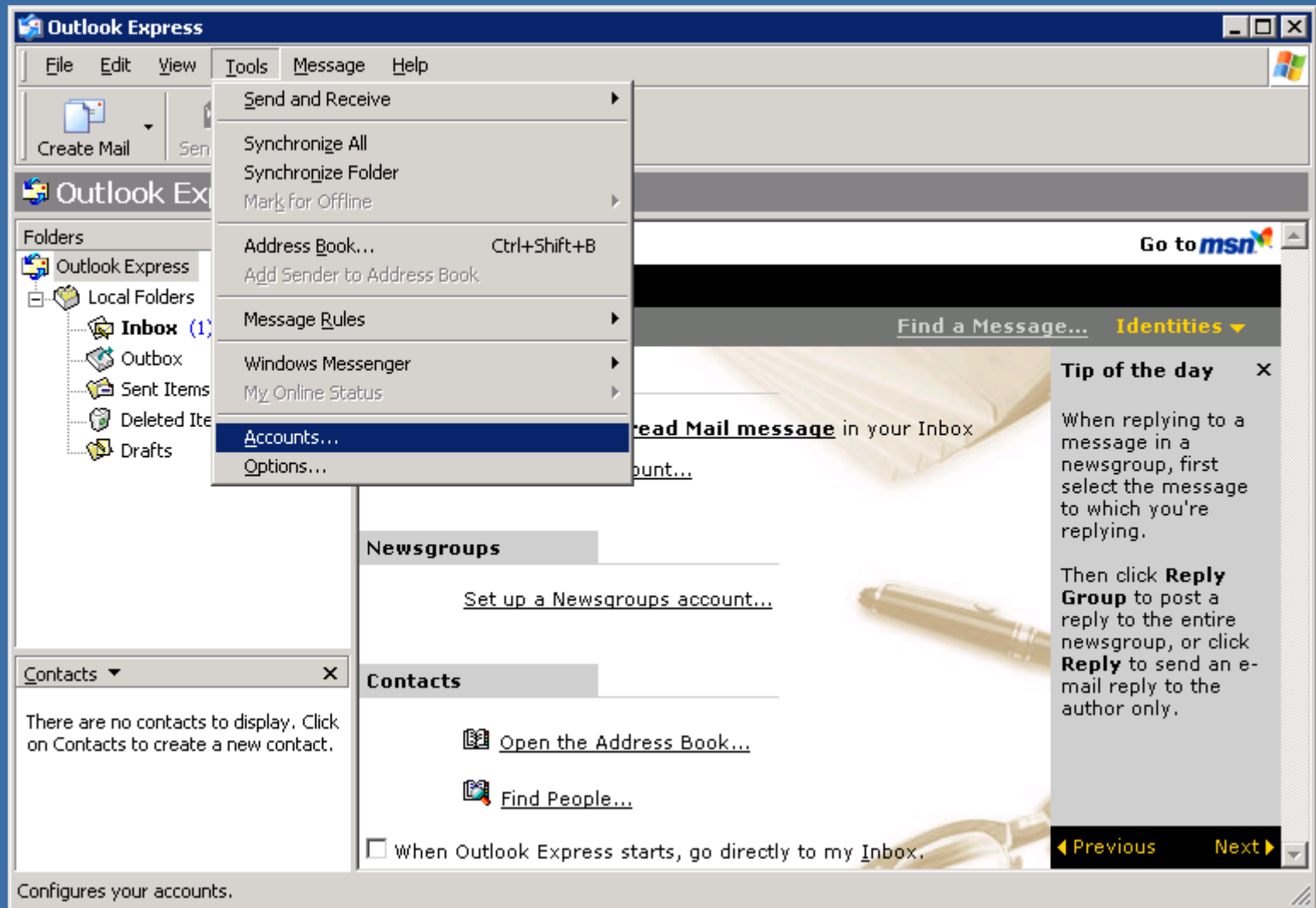

Pas 2: Din fereastra aparuta se selecteaza tab-ul Mail

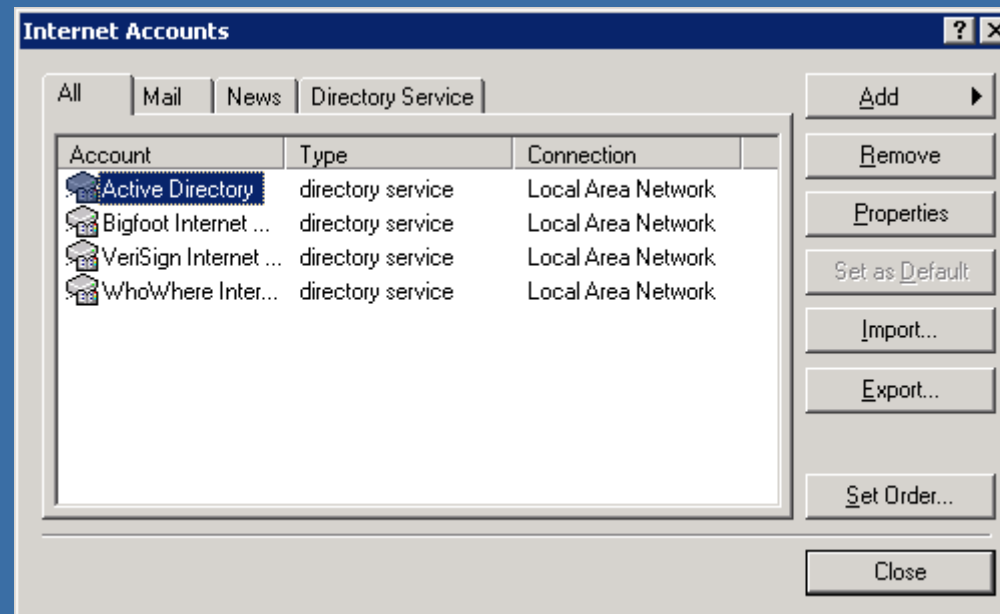

Pas 3: Click pe butonul Add, apoi Mail

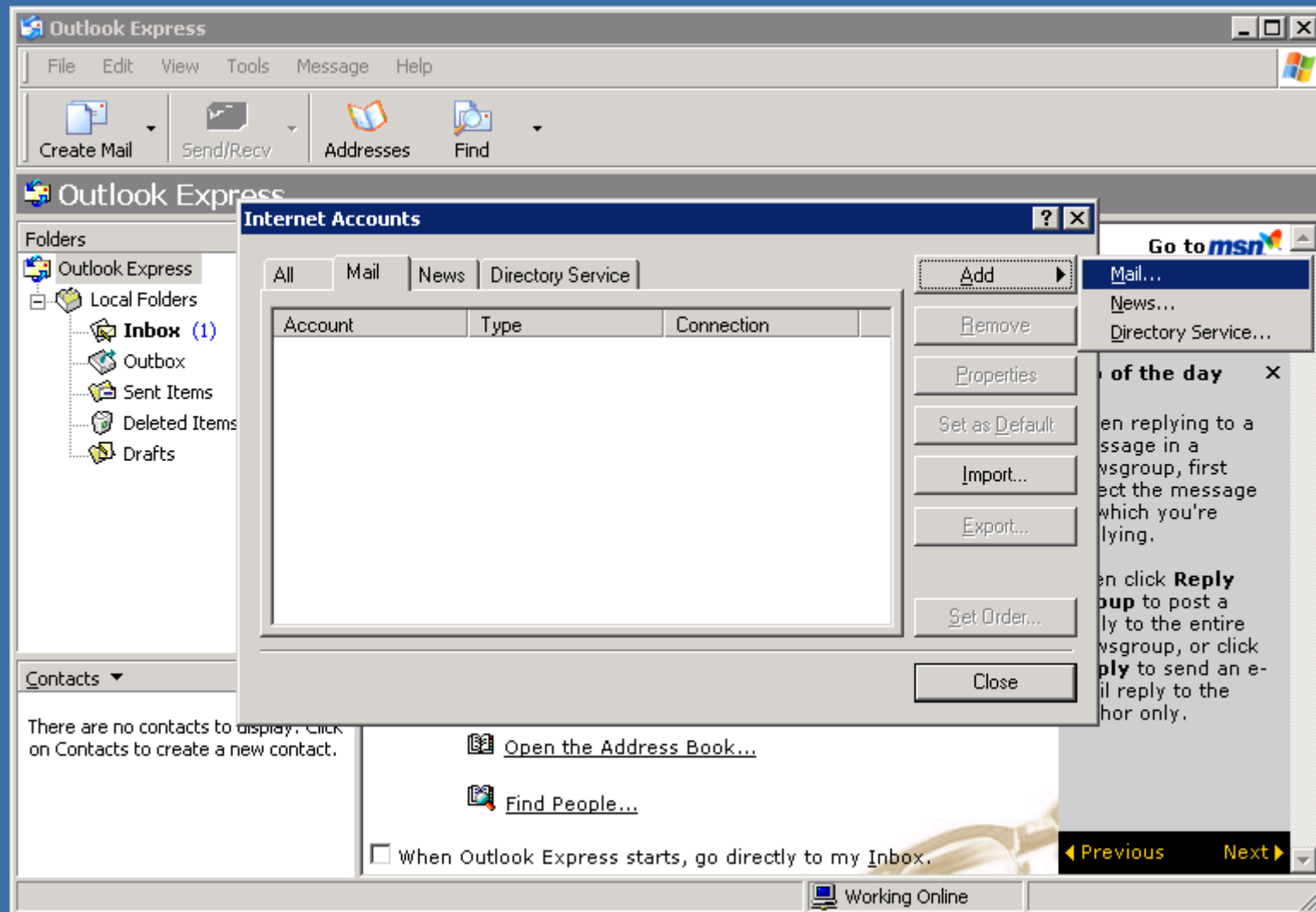

Pas 4: Se completeaza cu Prenume, Nume (Acestea vor aparea in antetul mesajelor trimise la sectiunea "From:")

Pas 5: Se completeaza adresa de e-mail, in notificare: "Adresa de E-mail"

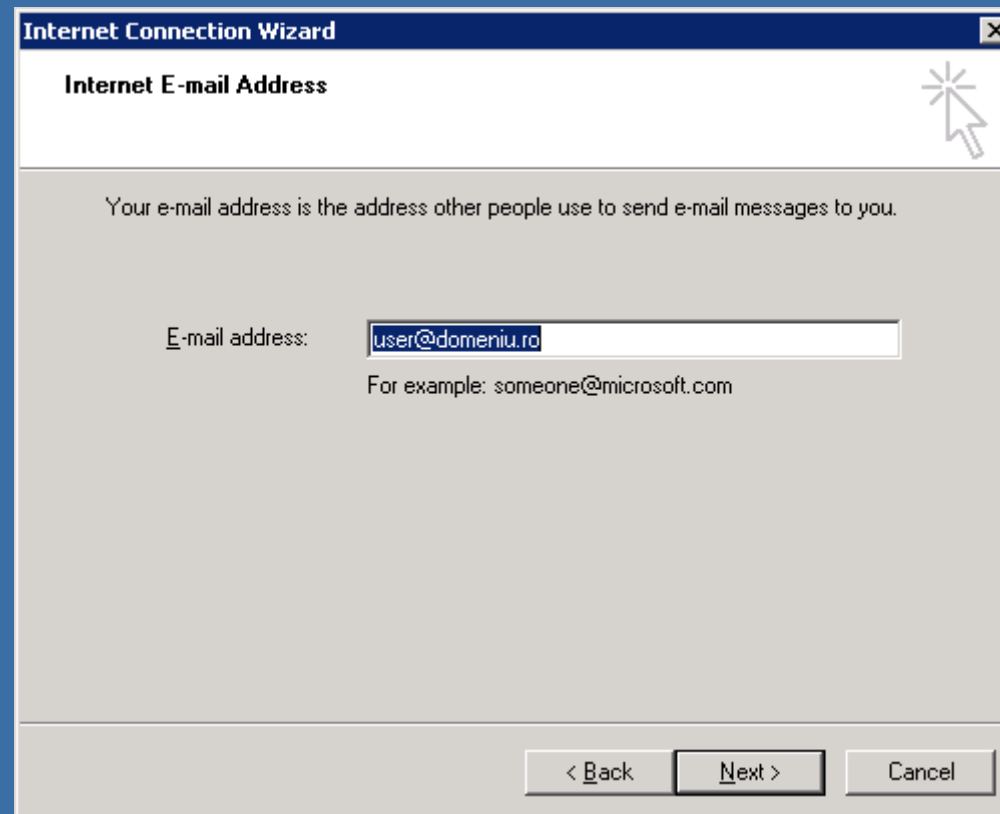

Pas 6: Incoming mail server: pop.gtstelecom.ro, Outgoing mail server: relay.gtstelecom.ro

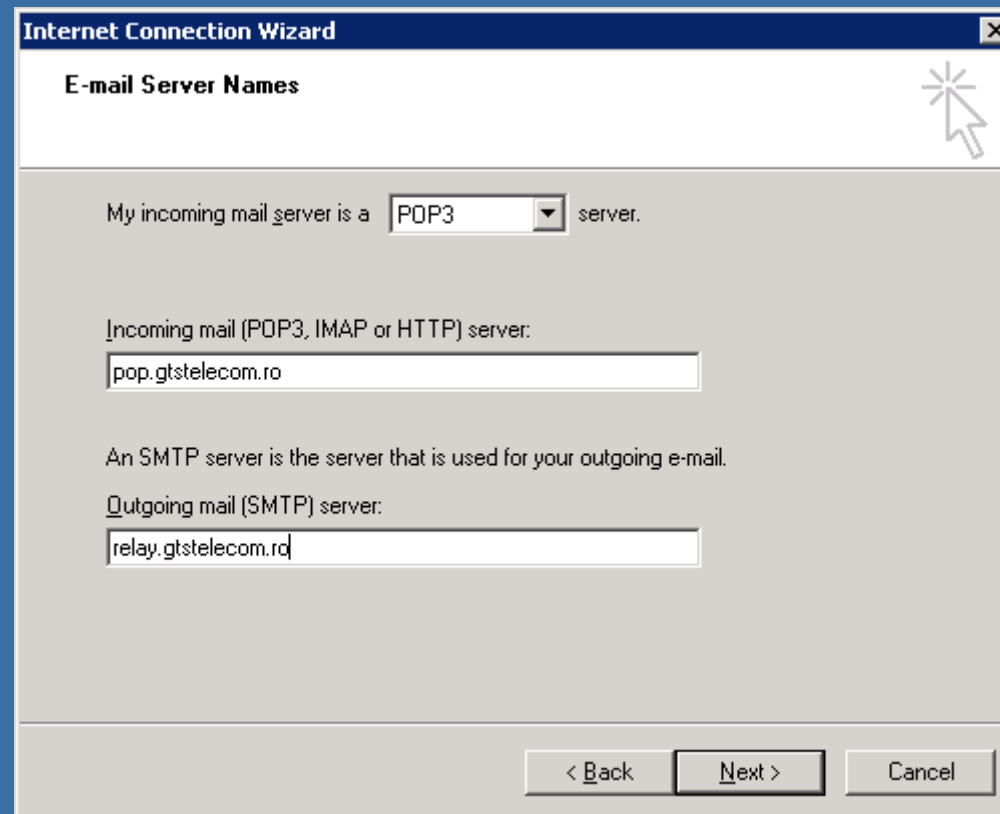

Internet Connection Wizard

E-mail Server Names

My incoming mail server is a server.

Incoming mail (POP3, IMAP or HTTP) server:

An SMTP server is the server that is used for your outgoing e-mail.

Outgoing mail (SMTP) server:

< Back Next > Cancel

Pas 7: Account name – in notificare “Numele de acces la mailbox”, Password – in notificare “Parola initiala de acces la mailbox”

Serverele noastre nu necesita SPA, decat daca va cititi mail-ul dintr-o retea externa (din reteaua altui ISP)

Internet Connection Wizard

Internet Mail Logon

Type the account name and password your Internet service provider has given you.

Account name: user.extensie

Password: ●●●●●

Remember password

If your Internet service provider requires you to use Secure Password Authentication (SPA) to access your mail account, select the 'Log On Using Secure Password Authentication (SPA)' check box.

Log on using Secure Password Authentication (SPA)

< Back Next > Cancel

Pas 8: Finalizare

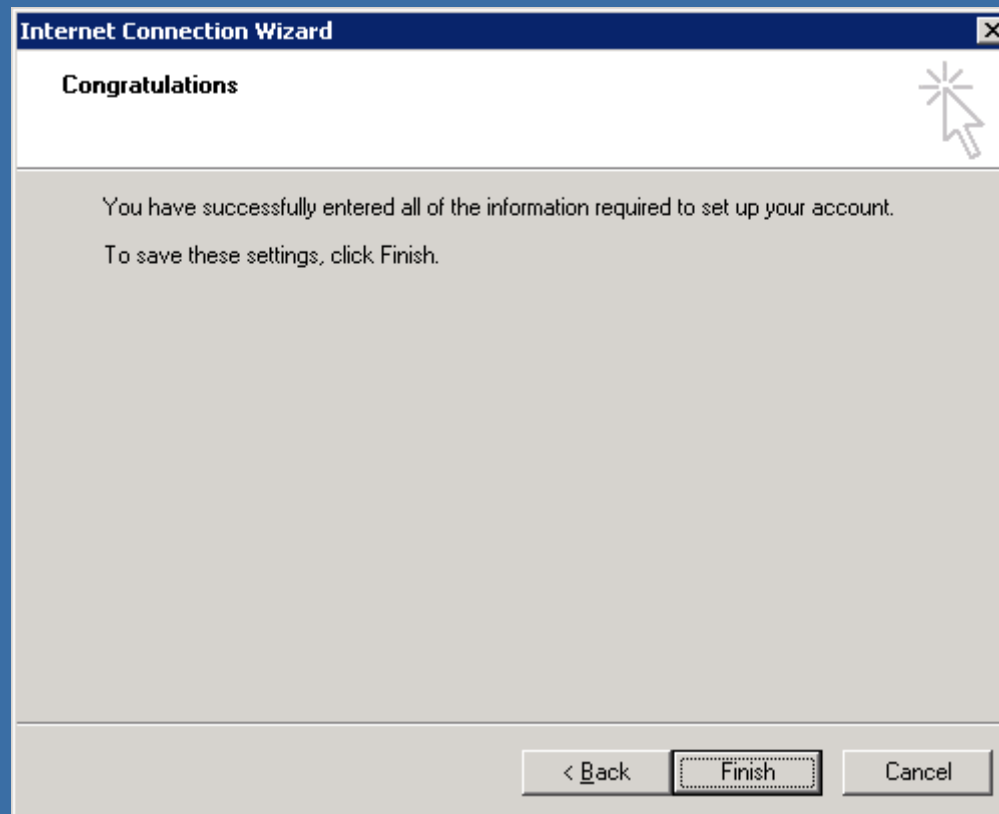

Pas 9: In fereastra Internet Accounts va apare contul de e-mail configurat. Close pentru a inchide fereastra

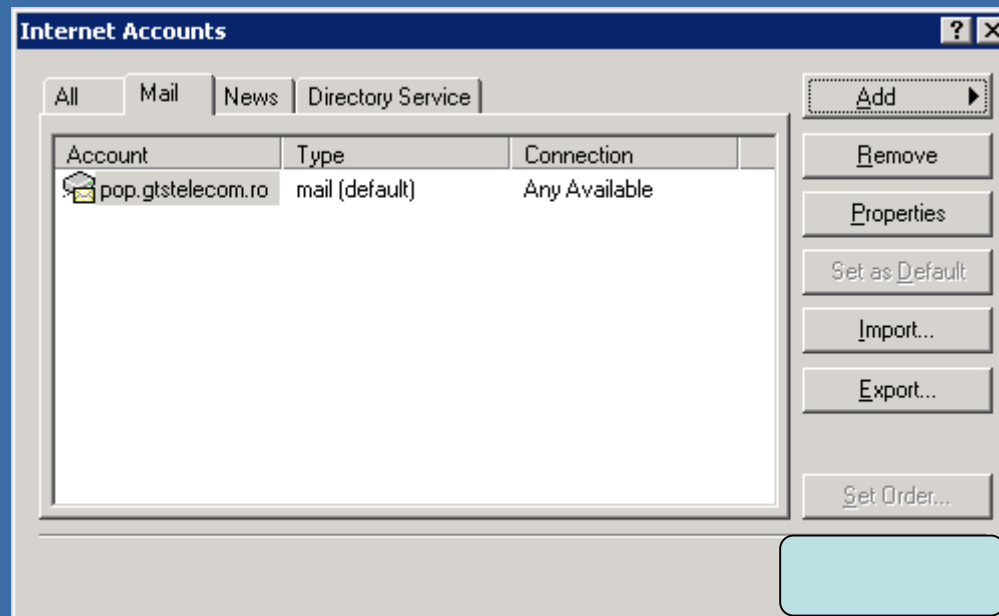

Pas 10: Pentru receptia mesajelor stocate pe server si transmitia celor pregatite de trimitere, apasati butonul Send/Receive:

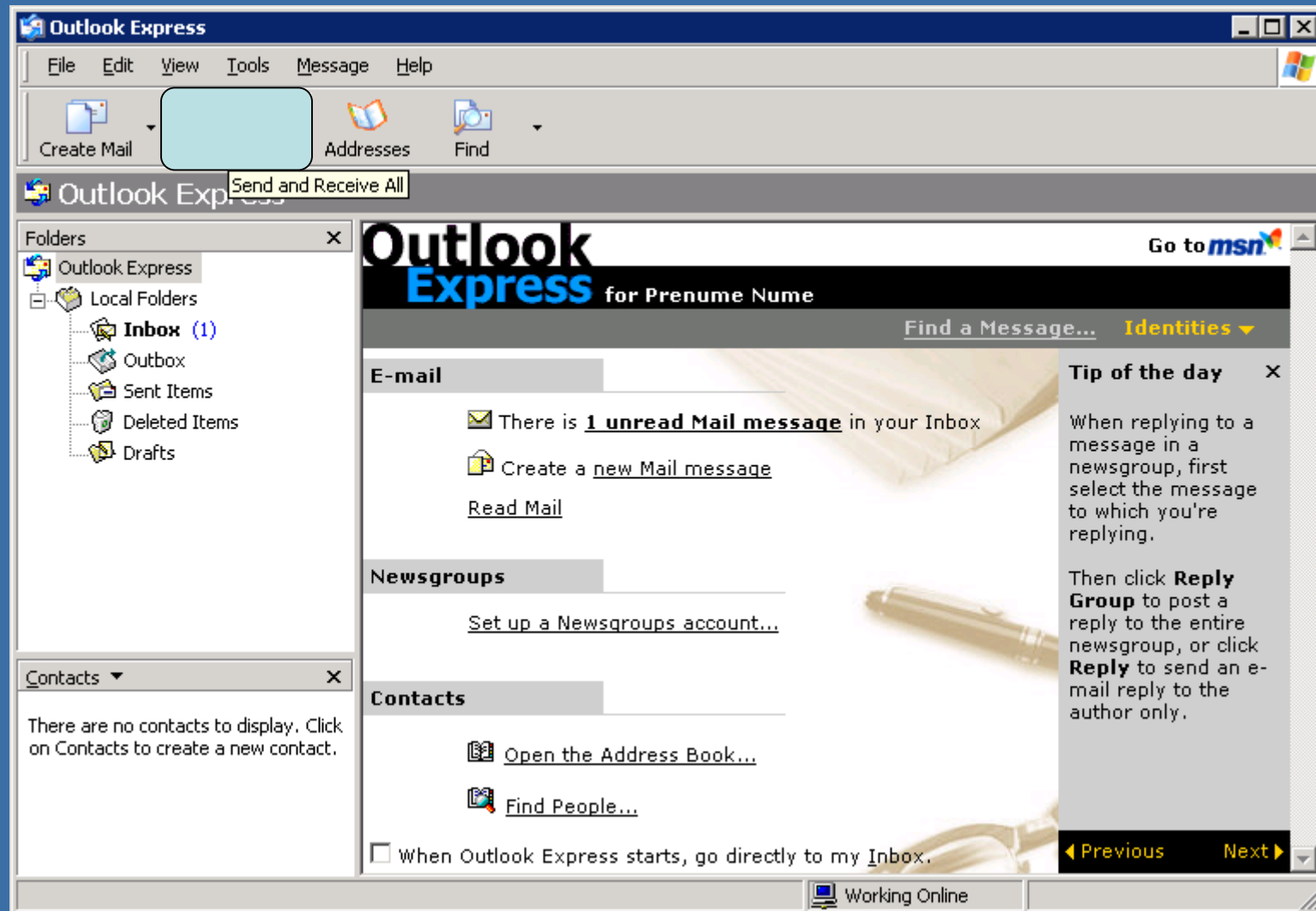

Pas 11: Dupa ce ati apasat Send/Receive, se face conectarea la server pentru transferul mesajelor. Pentru observarea detaliata a operatiilor apasati butonul Details

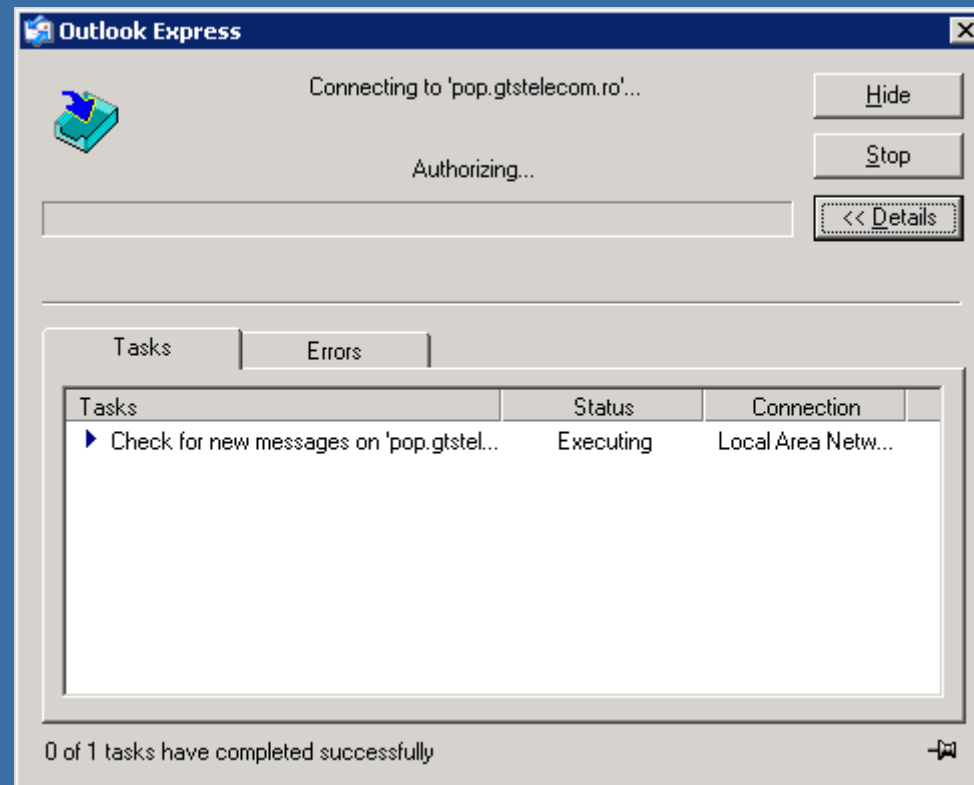

Pas 12: In caz ca perechea Username/Password este gresita, veti primi un mesaj de eroare impreuna cu un pop-up window in care sunteti rugat sa introduceti datele corecte (atentie la litere MARI/mici)

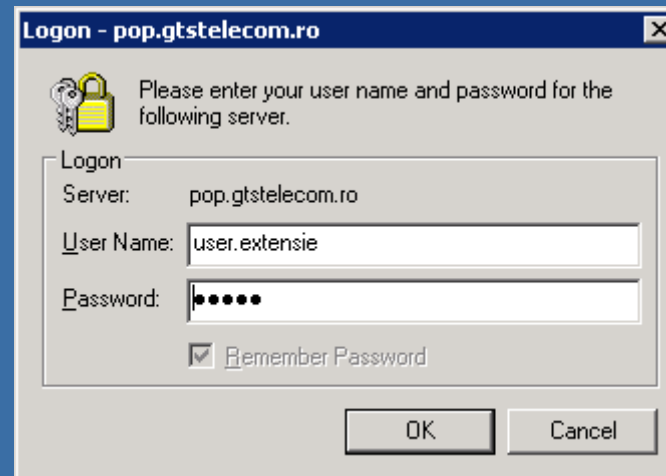

Pas 13: In caz de eroare, vi se ofera si detalii. Cu aceste detalii se pot afla informatii suplimentare pe site-ul <http://search.microsoft.com>

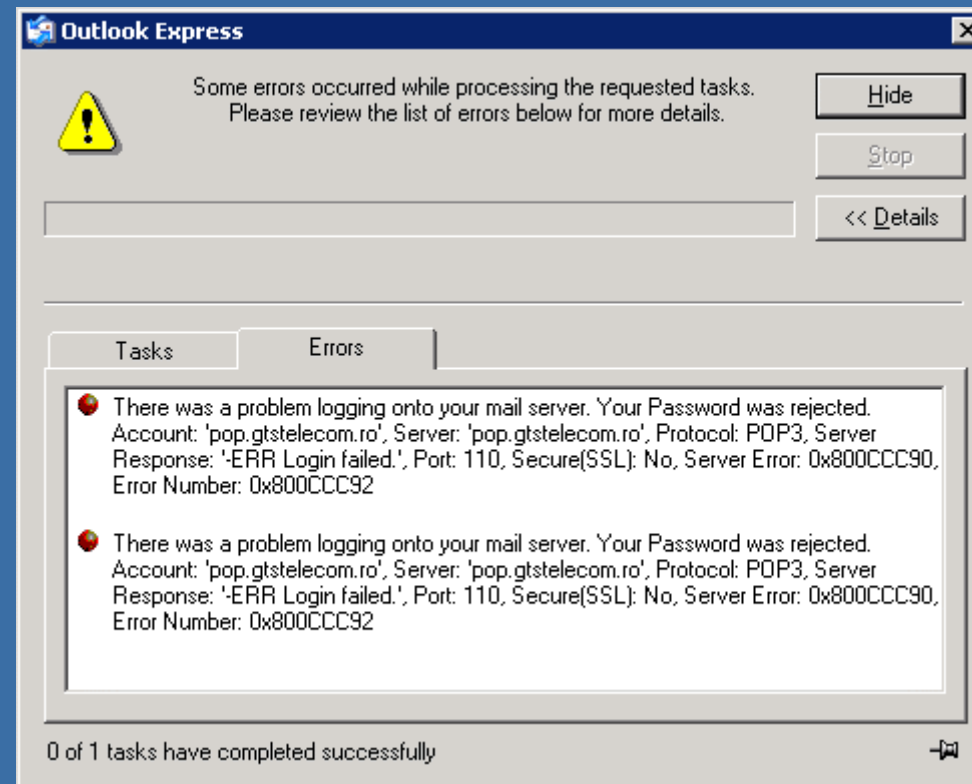

Pas 14: Exemplu pentru eroarea din slide-ul precedent:

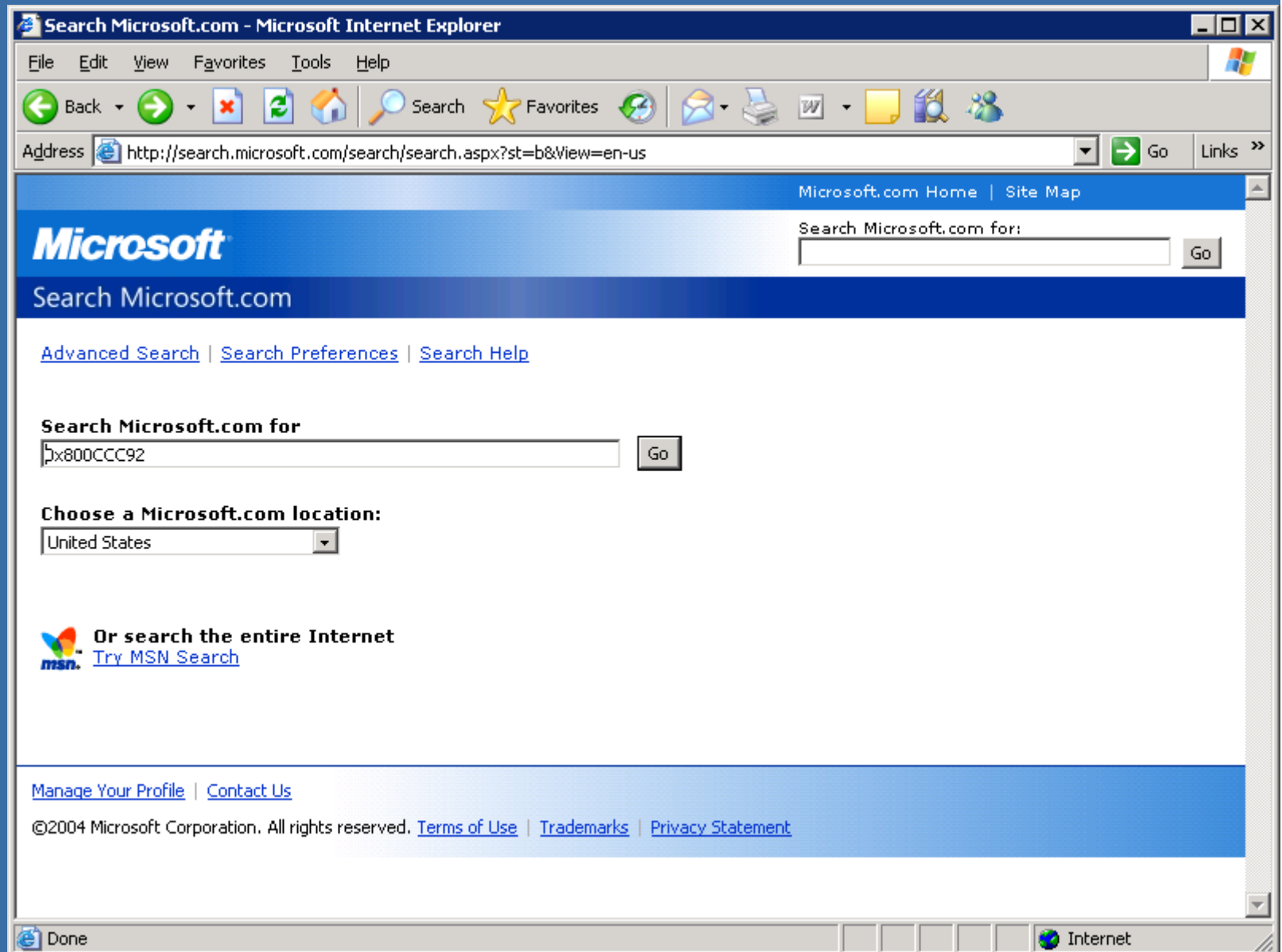

Pentru mai multe informatii:

GTS Telecom SRL

Office: 021 4100100

Tehnic: 021 4025555