



Configurare e-mail

Eudora

București, 4-sep 2007

Pasul 1:

Apasati “**Next**” in prima fereastră , dupa care in urmatoarea fereastră selectati optiunea “**Create a brand new email account**”



Pasul 2:

a).Introduceti numele dvs. (Acesta va aparea in antetul mesajelor trimise la sectiunea “**From:**”). Apasati “**Next**”.

b).Completati adresa de e-mail - se regaseste in notificare la rubrica “**Adresa de Email**” ; Apasati “**Next**” .

New Account Wizard

EUDORA™

7

Email Account Setup

QUALCOMM

Personal Information

In the edit box below, please enter your name as you would like it to appear in the "From" field of your outgoing message.

Your Name: (e.g. ---> Chris Jones)

< Back Next > Cancel Help

New Account Wizard

EUDORA™

7

Email Account Setup

QUALCOMM

Email Address

Please enter your email address which has been assigned to you by your Internet Service Provider. This address will be the address other people use to send email to you.

Email Address: (e.g. ---> cjones@isp.com)

< Back Next > Cancel Help

Pasul 3:

- a). Introduceți user name-ul dvs – se regăsește în notificare, la rubrica “**Numele de acces la mailbox**”). Apăsati “**Next**”.
- b). Completați la “**Incoming Server**” cu “**pop.gtstelecom.ro**”, bifati “**Test Server**” și selectați tipul serverului ca “**POP**”. Apăsati “**Next**”

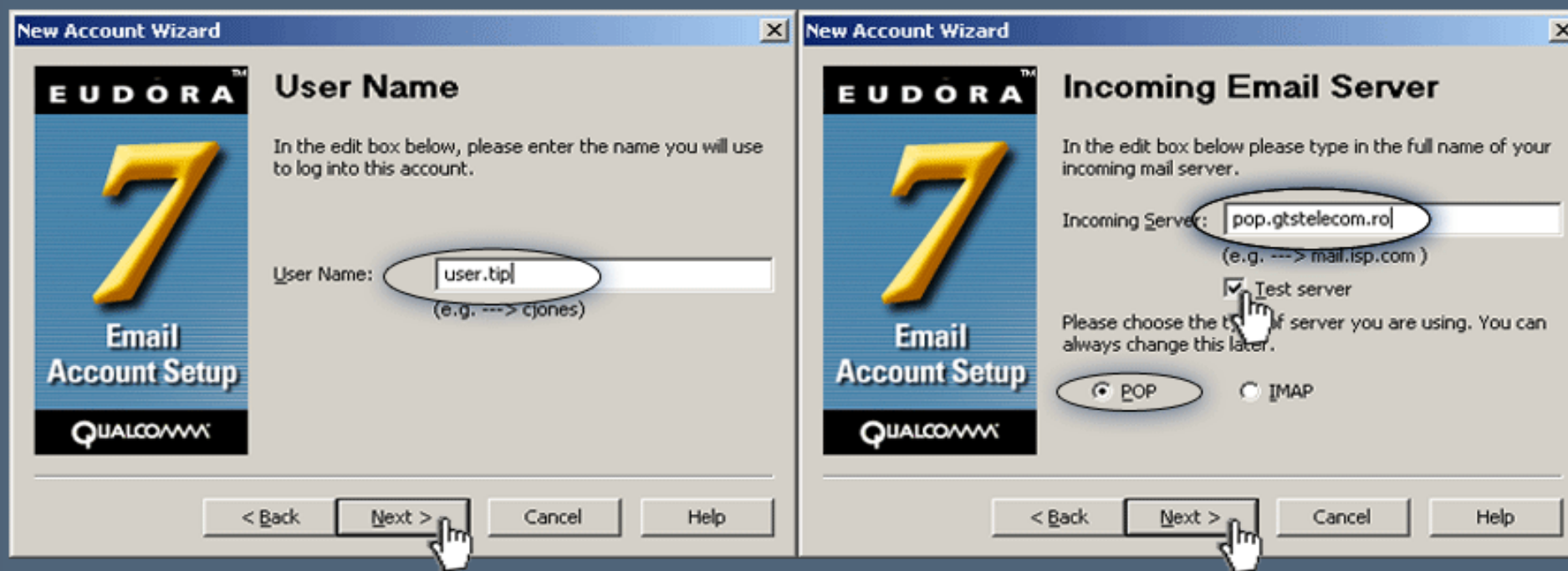

Pasul 4:

a). Completati la “**Outgoing Server**” cu “**relay.gtstelecom.ro**”, bifati “**Test server**” si “**Allow authentication**”

Apasati “**Next**”.

b). Apasati “**Finish**”

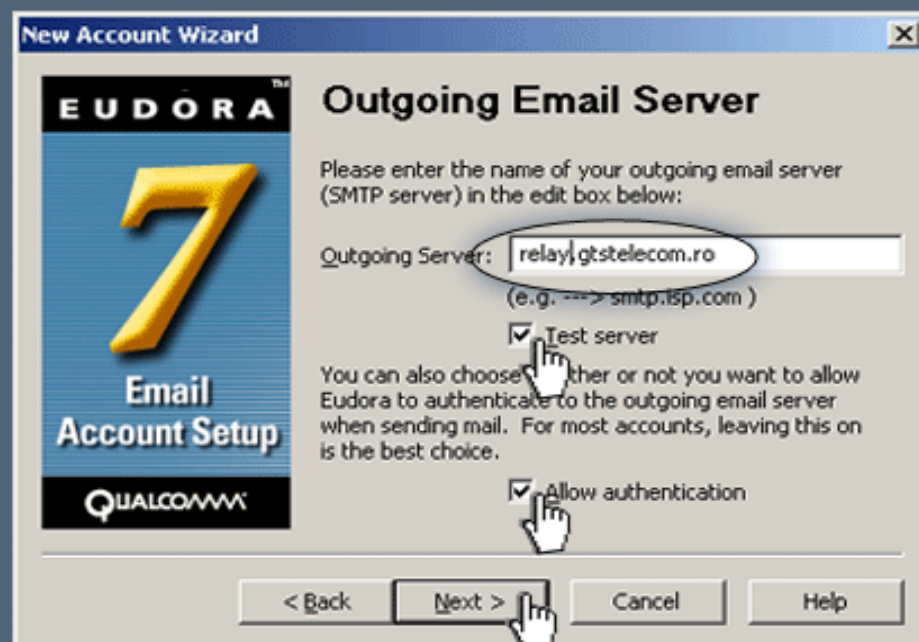

Pasul 5:

- a). In fereastra principala apasati butonul  **“Check Mail”**.
- b). Introduceti parola (in notificare se regaseste la rubrica **“Parola initiala de acces la mailbox”**), si bifati **“Remember password for this personality”**

