



Configurare e-mail

Mozilla Thunderbird

București, 4-sep 2007

Pasul 1:

Se selecteaza “**Local Folders**”, dupa care optiunea “**Create a new account**”

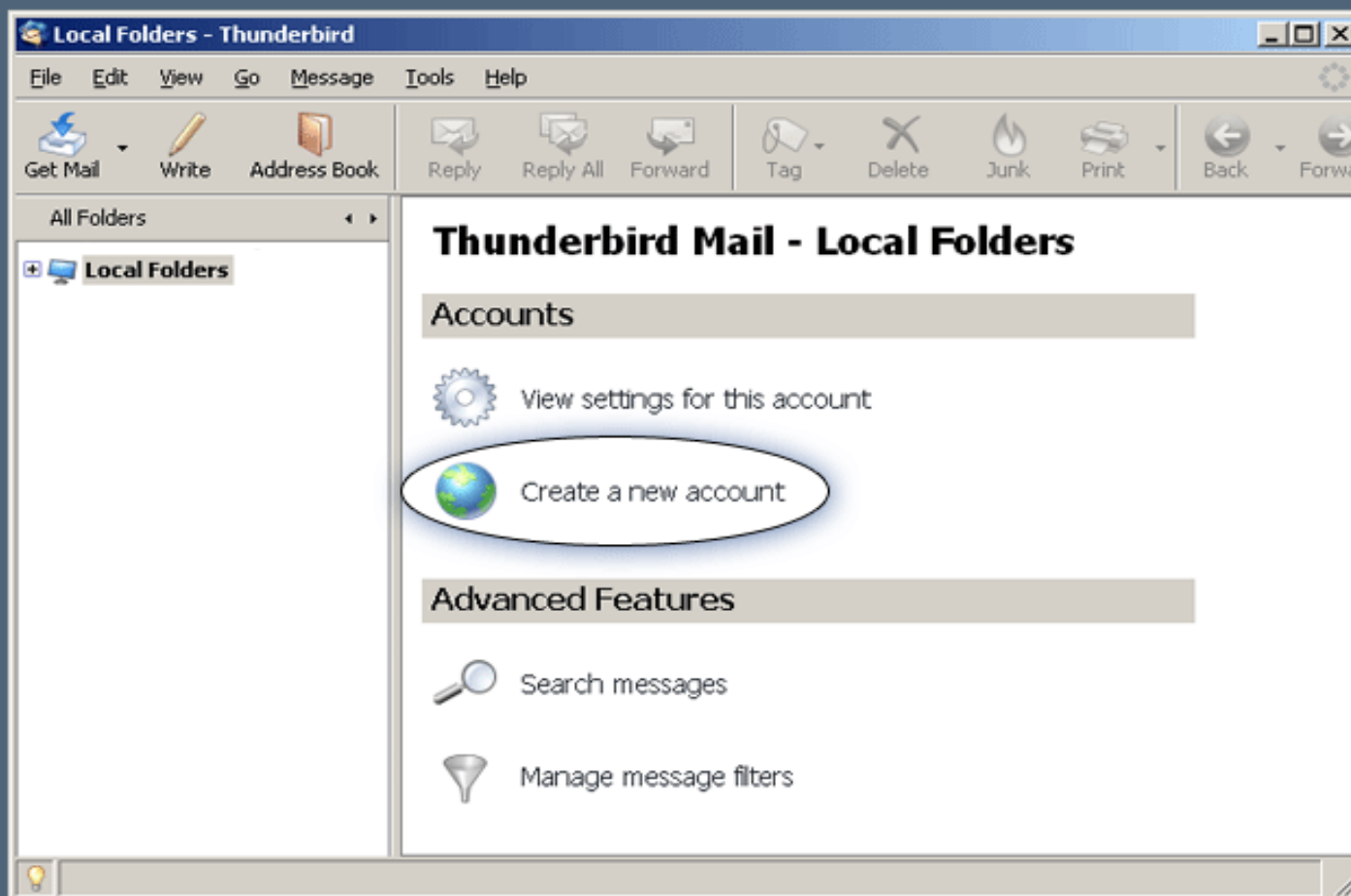

Pasul 2:

a). Se selecteaza “**Email account**”, dupa care apasati “**Next**”

b). In fereastra urmatoare, completati **Numele si Prenumele** (Acestea vor aparea in antetul mesajelor trimise la sectiunea “From:”)

c). Adresa de e-mail, in notificare: “**Adresa de Email**”

d). Apasati “**Next**”

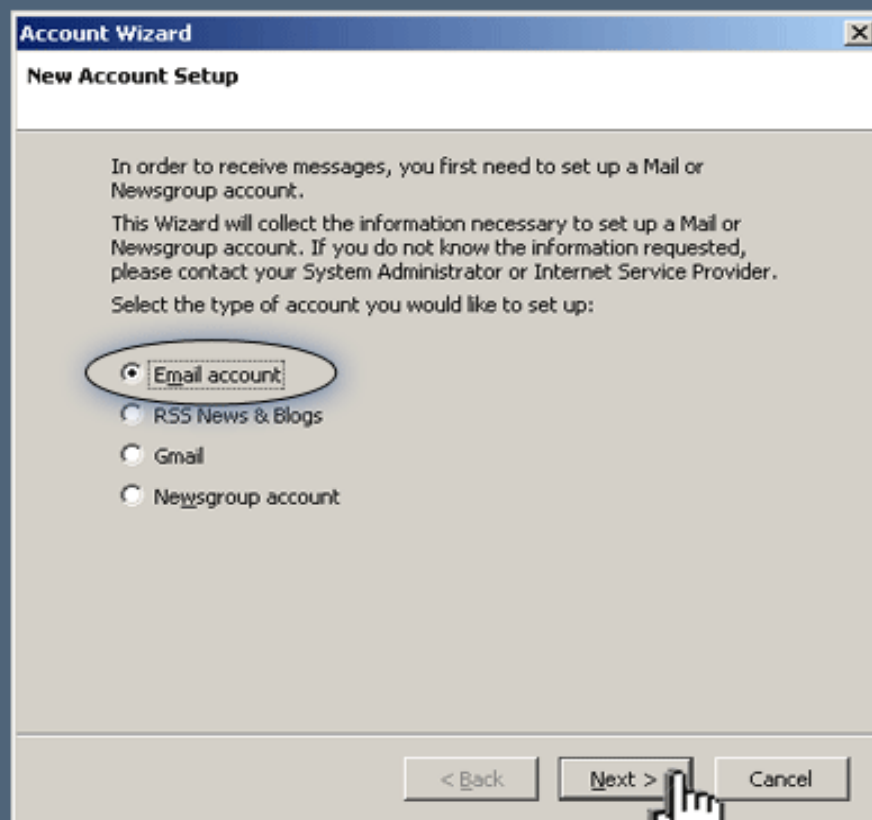

Account Wizard

New Account Setup

In order to receive messages, you first need to set up a Mail or Newsgroup account.

This Wizard will collect the information necessary to set up a Mail or Newsgroup account. If you do not know the information requested, please contact your System Administrator or Internet Service Provider.

Select the type of account you would like to set up:

- Email account**
- RSS News & Blogs
- Gmail
- Newsgroup account

< Back **Next >** Cancel

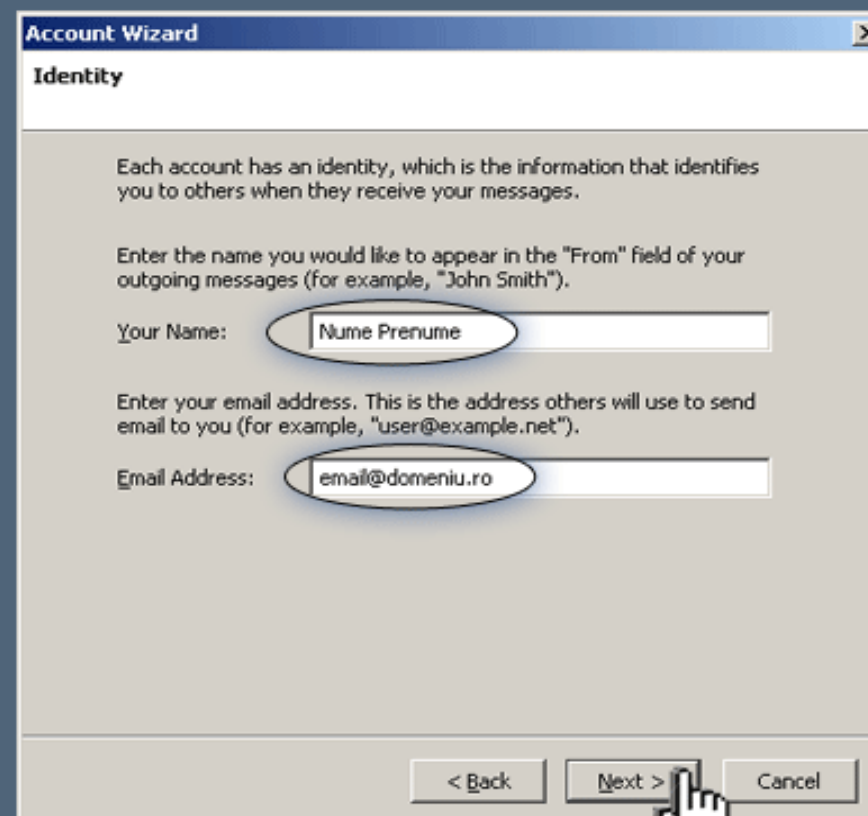

Account Wizard

Identity

Each account has an identity, which is the information that identifies you to others when they receive your messages.

Enter the name you would like to appear in the “From” field of your outgoing messages (for example, “John Smith”).

Your Name:

Enter your email address. This is the address others will use to send email to you (for example, “user@example.net”).

Email Address:

< Back **Next >** Cancel

Pasul 3:

a). Se selecteaza tipul serverului incoming “**POP**”, dupa se completeaza adresa serverului:

-Incoming: “**pop.gtstelecom.ro**”

-Outgoing: “**relay.gtstelecom.ro**”

b). Apasati “**Next**”

c). In fereastra urmatoare completati cu user name-ul dumneavoastra;

-in notificare, la rubrica “**Numele de acces la mailbox**” se regaseste username-ul atat pentru Incoming, cat si pentru Outgoing

d). Apasati “**Next**”

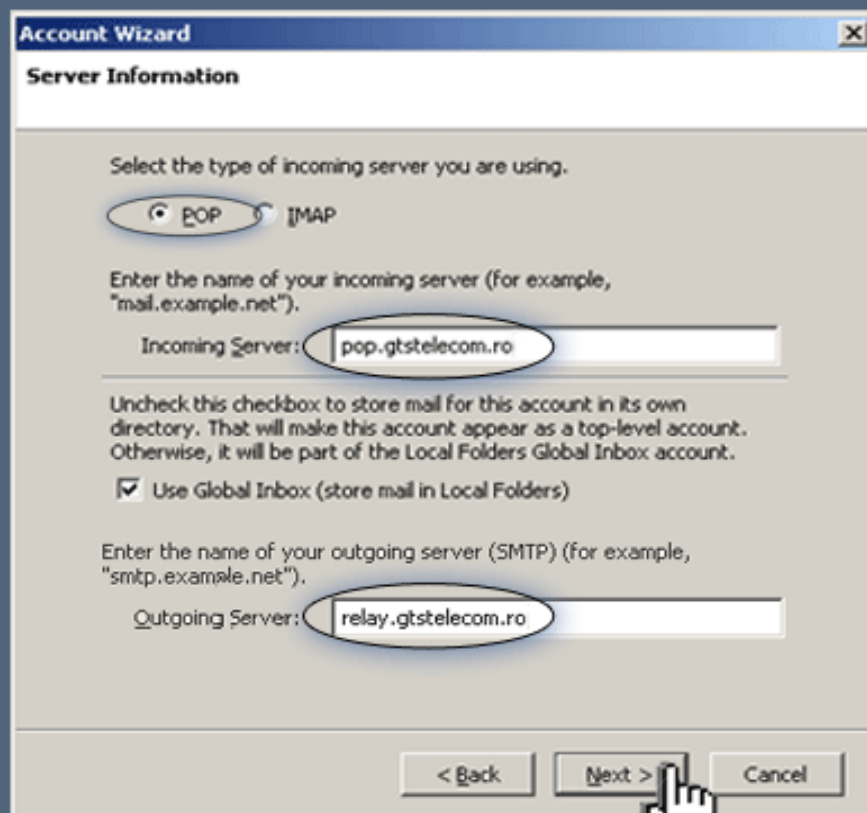

Account Wizard

Server Information

Select the type of incoming server you are using.

POP IMAP

Enter the name of your incoming server (for example, "mail.example.net").

Incoming Server:

Uncheck this checkbox to store mail for this account in its own directory. That will make this account appear as a top-level account. Otherwise, it will be part of the Local Folders Global Inbox account.

Use Global Inbox (store mail in Local Folders)

Enter the name of your outgoing server (SMTP) (for example, "smtp.example.net").

Outgoing Server:

< Back Next > Cancel

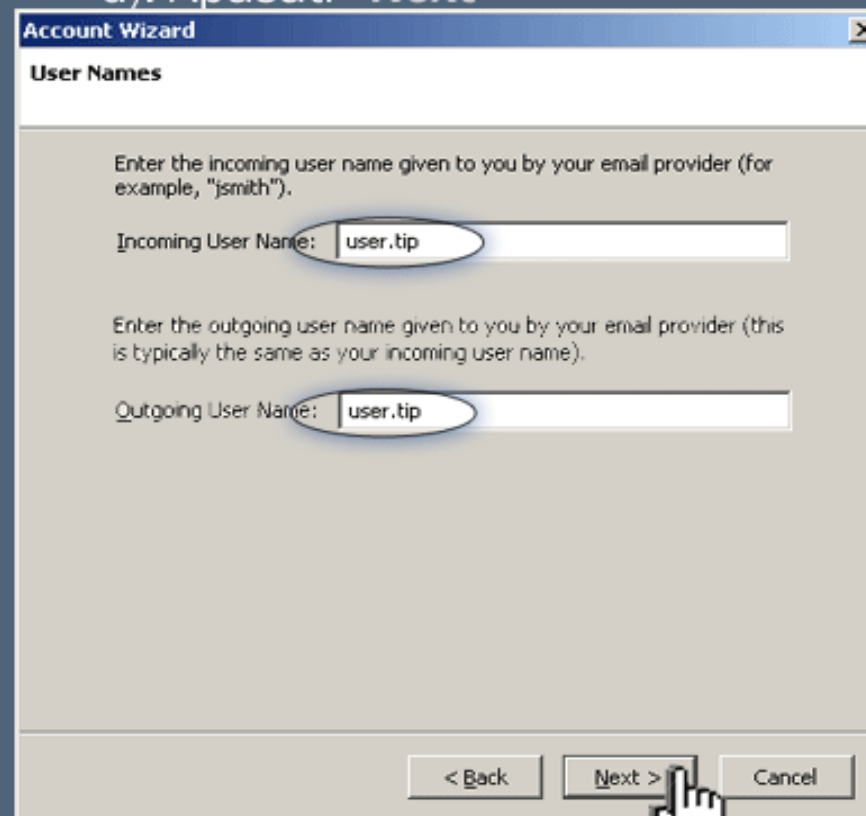

Account Wizard

User Names

Enter the incoming user name given to you by your email provider (for example, "jsmith").

Incoming User Name:

Enter the outgoing user name given to you by your email provider (this is typically the same as your incoming user name).

Outgoing User Name:

< Back Next > Cancel

Pasul 4:

a). Account name-ul este folosit doar pentru identificarea contului, de aceea aceasta rubrica nu afecteaza functionalitatea corecta

b). Apasati **“Next”**

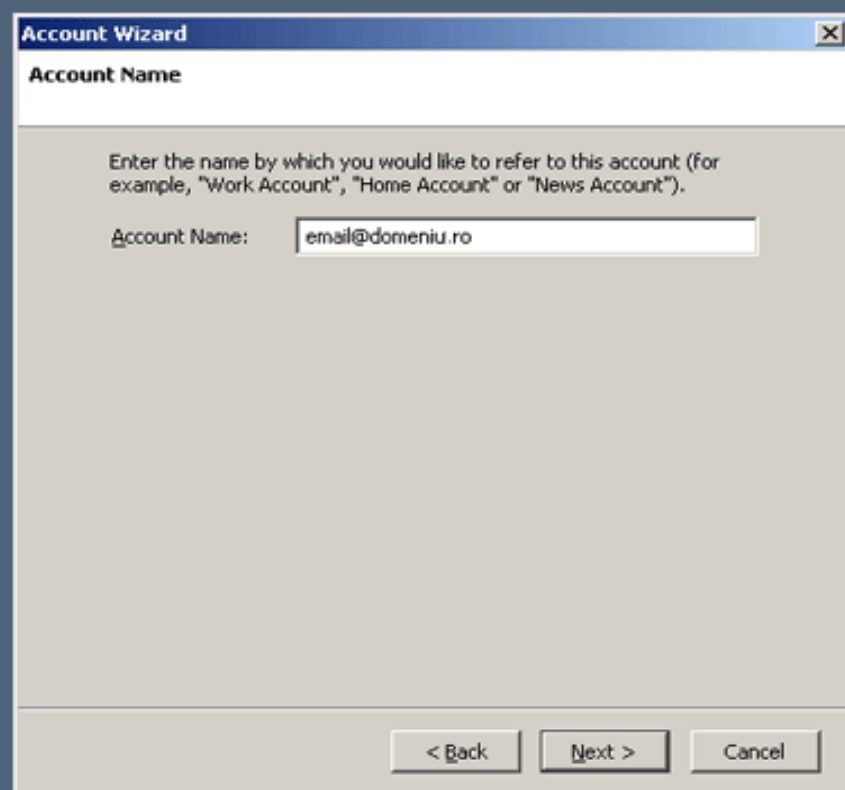

c). In fereastra urmatoare verificati cu atentie ca datele sa fie introduse corect

d). Apasati **“Finish”**

